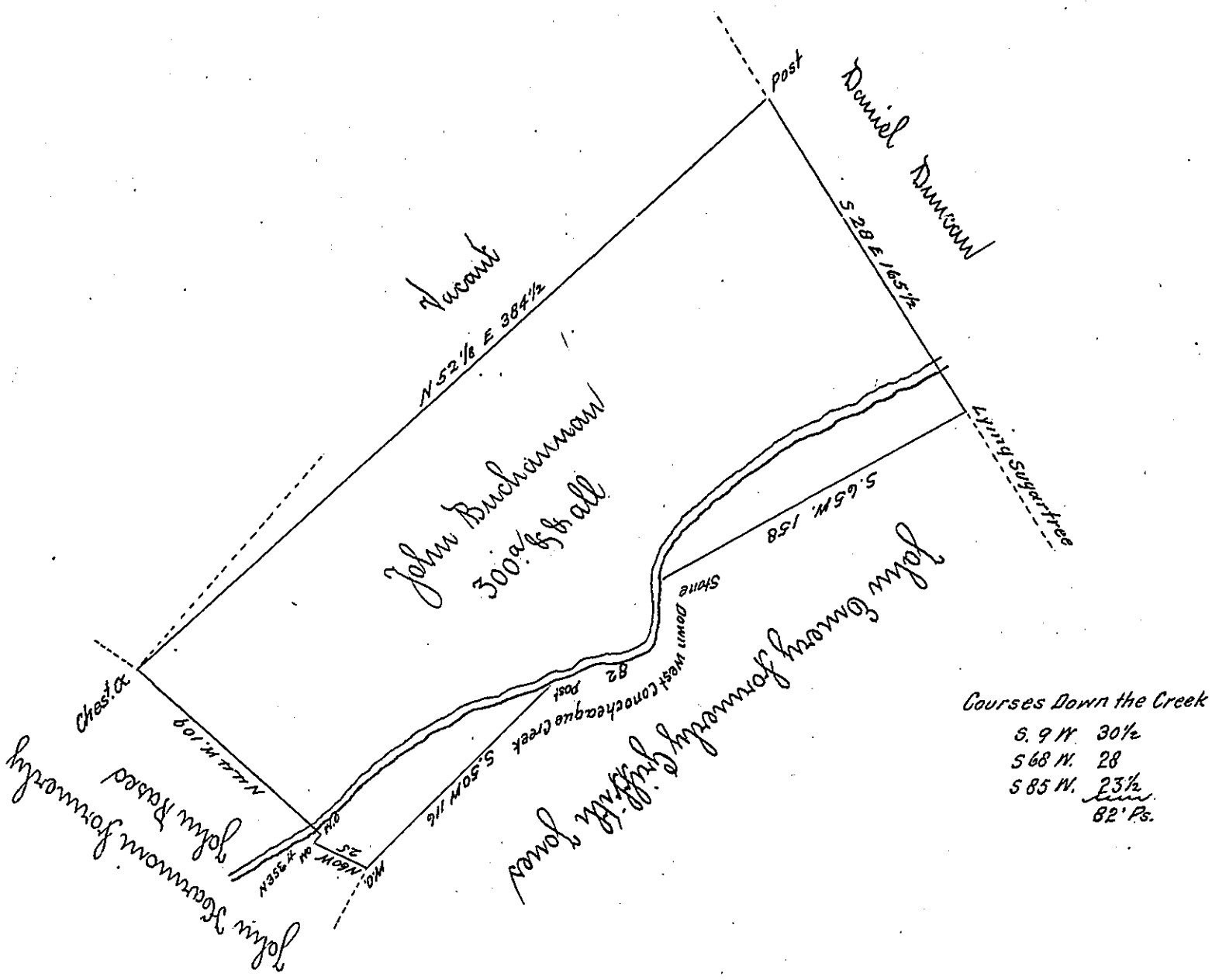

Draught of a tract of Land Situate Tannet Township Franklin County Containing Three hundred Acres & allowance of Six p Cent for Roads — Surveyed the 29th day of May 1817 in pursuance of a Warrant Granted John Buchannan for 200a Dated the 4th day of April 1787.

Richd S. Leech Esqr.
Surveyor General of Penna

Archd Fleming D.S.

IN TESTIMONY that the above is a copy of the original remaining on file in the Department of Internal Affairs of Pennsylvania, made conformably to an Act of Assembly approved the 16th day of February, 1833, I have hereunto set my Hand and caused the Seal of said Department to be affixed at Harrisburg, this eighth *day of* February *1904.*

Isaac B. Brown

Secretary of Internal Affairs.